

NO	SUBJECT	INT	DATE
1	ISSUED FOR DCM TENDER	RC	23.03.03
S1	SPRINGING DESIGN ISSUE	URC	20.06.03
04	DOCUMENT REVIEW		
01	PRELIMINARY DESIGN AS BIDDING	URC	06.01.04
02	REVISION NO 1202	URC	06.01.04
03	CONSULTANTS ISSUE	URC	01.03.04
04	DESIGN DEVELOPMENT ISSUE	URC	04.03.04
05	WORKING / PLAY AREA LAYOUT AMENDED	URC	07.04.04

NO	SUBJECT	INT	DATE
201	20 STEP IN FLOOR SLAB		
AC/S	ANGLE GUARD/STAINLESS STEEL		
B2	BRASS BOLLARD TYPE 2 - Refer Schedule		
BNM	BOILING WATER UNIT - refer Elec dws		
CC	CABLE ACCESS COVERS		
CS	CLEANERS SINK		
CUW	CHILLED WATER UNIT - refer Mech dws		
DB	DISTRIBUTION BOARD - refer Mech dws		
DP	DRINKING FOUNTAIN		
DP/S	DOWN PIPE WITH GRATED SLUMP		
DP/D	DOWN PIPE WITH DIRECT CONNECTION		
D10101A	Door No. A, Room, 10101		
D10EX01	External Door No.01, Block 10		
D11	DAY TOILET		
DRY	DRYER		
FH	FIRE HYDRANT		
FHR	FIRE HOSE REEL		
FP	FIRE INDICATOR PANEL		
FNG	FLOOR FINISH - refer Hyd dws		
HB	HAND BASKIN		
HR	HAND RAIL		
HNU	HOT WATER UNIT		
JO	JOINERY UNIT (Refer Schedule)		
MOT	MOBILE OFFICE TERMINAL		
MS39	MECHANICAL SERVICES SWITCHBOARD		
MS39	refer Mech dws		
PH	TELEPHONE		
RE	REFRIGERATOR TYPE?		
RE	Room No. 01, Level 1, Block 10		
S	SERVICE ENCLOSURE		
SH	SHOWER		
SIP	SUB FIRE INDICATOR PANEL		
SWC	STEEL WATER GULLY - refer Hyd dws		
TV	TELEVISION MOUNT		
W	WASHING MACHINE		
W10101A	Window No. A, Room 10101		
FJ	FLOOR JOINT		

- FLOOR LEGEND**
- 201 20 STEP IN FLOOR SLAB
 - AC/S ANGLE GUARD/STAINLESS STEEL
 - B2 BRASS BOLLARD TYPE 2 - Refer Schedule
 - BNM BOILING WATER UNIT - refer Elec dws
 - CC CABLE ACCESS COVERS
 - CS CLEANERS SINK
 - CUW CHILLED WATER UNIT - refer Mech dws
 - DB DISTRIBUTION BOARD - refer Mech dws
 - DP DRINKING FOUNTAIN
 - DP/S DOWN PIPE WITH GRATED SLUMP
 - DP/D DOWN PIPE WITH DIRECT CONNECTION
 - D10101A Door No. A, Room, 10101
 - D10EX01 External Door No.01, Block 10
 - D11 DAY TOILET
 - DRY DRYER
 - FH FIRE HYDRANT
 - FHR FIRE HOSE REEL
 - FP FIRE INDICATOR PANEL
 - FNG FLOOR FINISH - refer Hyd dws
 - HB HAND BASKIN
 - HR HAND RAIL
 - HNU HOT WATER UNIT
 - JO JOINERY UNIT (Refer Schedule)
 - MOT MOBILE OFFICE TERMINAL
 - MS39 MECHANICAL SERVICES SWITCHBOARD
 - MS39 refer Mech dws
 - PH TELEPHONE
 - RE REFRIGERATOR TYPE?
 - RE Room No. 01, Level 1, Block 10
 - S SERVICE ENCLOSURE
 - SH SHOWER
 - SIP SUB FIRE INDICATOR PANEL
 - SWC STEEL WATER GULLY - refer Hyd dws
 - TV TELEVISION MOUNT
 - W WASHING MACHINE
 - W10101A Window No. A, Room 10101
 - FJ FLOOR JOINT
- FLOOR FINISHES LEGEND**
- AC APPLIED FINISH COVING
 - CC CARPET TYPE ?
 - CR CEMENT RENDER
 - ER EXISTING TO REMAIN
 - GR GRANITE
 - NR NYPHON BOARD FINISH
 - PC PRECAST CONCRETE (Stair treads)
 - ST STEEL TROWEL FINISH
 - SV SHEET VINYL
 - SNC SHEET VINYL COVERED
 - UP UNFINISHED PAVING
- SETOUT LEGEND**
- 201 20 STEP IN FLOOR SLAB
 - F23 20 STEEP FLOOR JOINT TYPE AS SPECIFIED
 - F23 LOCATED DOOR W/ST/ 600 DIA (from FALL AS SPECIFIED)
 - F23 PLASTER BD. SHEETED PARTITION TYPE AS SPECIFIED
 - F23 PLINTHS 100mm HIGH UNLO
 - F23 - refer Mech. dws
 - 10101 Room No. 01, Level 1, Block 10
 - 10101 STOWNS NICKED/NOTED SLABS UNLO.
 - 10101 STORM WATER GULLY - refer Hyd dws
 - 10101 FALL 30MM TO CENTRE OF ROOM NICKED
- LOCAL FALL**
- SLAB RECESS FOR DOOR THRESHOLD REFER SEC.
- NOTES:**
1. ALL NBS TO HINGE SIDE OF DOOR TO BE 100mm UNLO.
 2. REFER HYDRAULIC ENGINEERS' DWS FOR SENSORAGE LINES BELOW SLABS FOR DETAILS
 3. REFER ELECTRICAL DWGS FOR DETAILS OF ELECTRICAL CONDUITS
 4. REFER CIVIL ENGINEERS' & HYDRAULIC DWGS FOR DETAILS OF WATER SUPPLIES
 5. WALLS DIMENSIONED AS 100MM FINE STUD FRAMED WALLS UNLO.
 6. FINE STUD FRAMED BLOCKWORK REFER STRUCTURAL ENGINEER
 7. SECURITY BLOCKWORK REFER STRUCTURAL ENGINEER
 8. 20MM STEP AT ALL EXTERNAL DOORS
 9. PENETRATIONS IN FLOOR SLAB REFER ENGINEERING DRAWINGS
 10. ALL OPS C SETOUT 150mm FROM WALL UNLO.

NOTE:
- ALL SERVICES SHOWN ARE INDICATIVE ONLY AND REQUIRE CO-ORDINATION

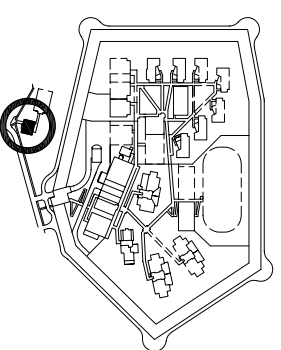

KEY PLAN
Block X - VISITOR RECEPTION

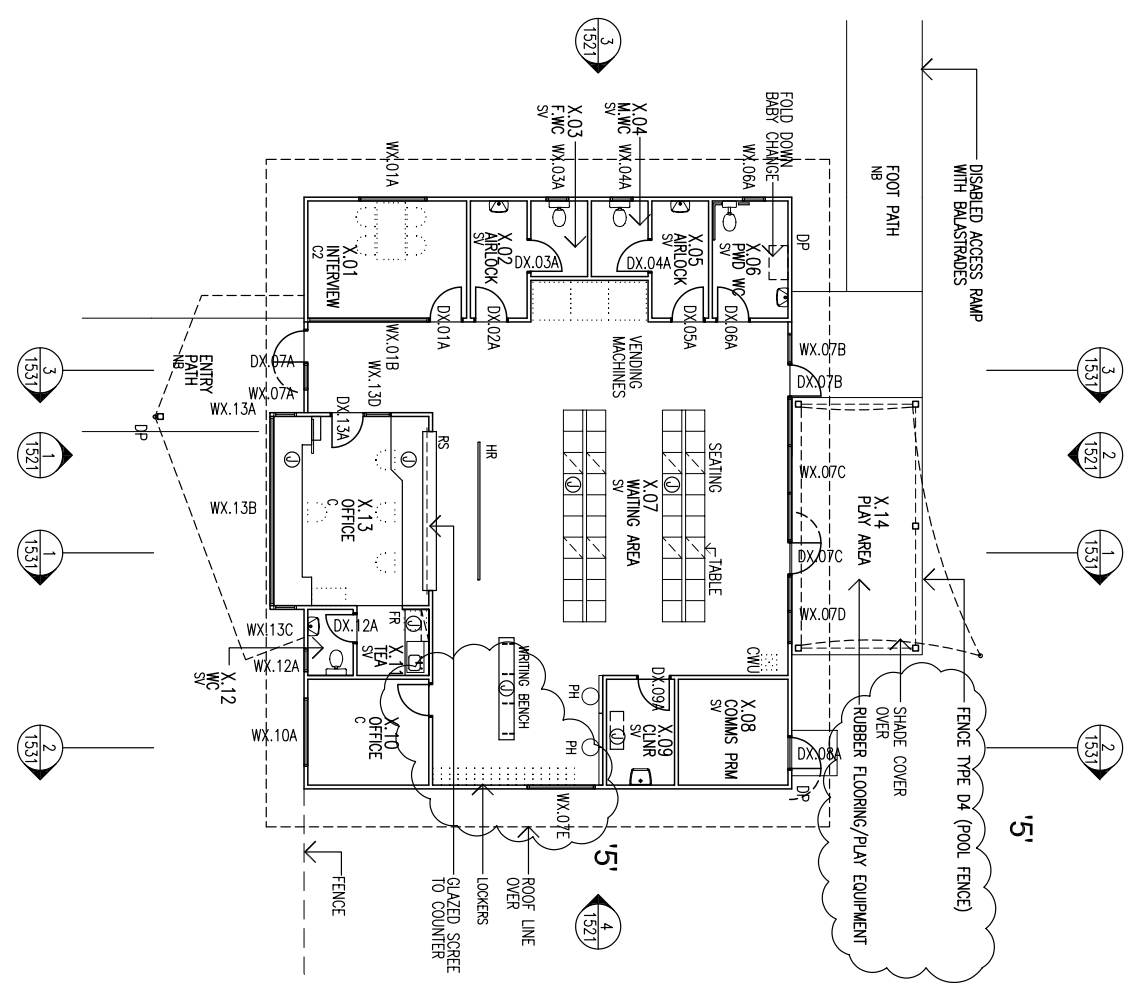

2 FLOOR PLAN
VISITOR RECEPTION
BLOCK X
SCALE: 1:100 at A1 1:200 at A3

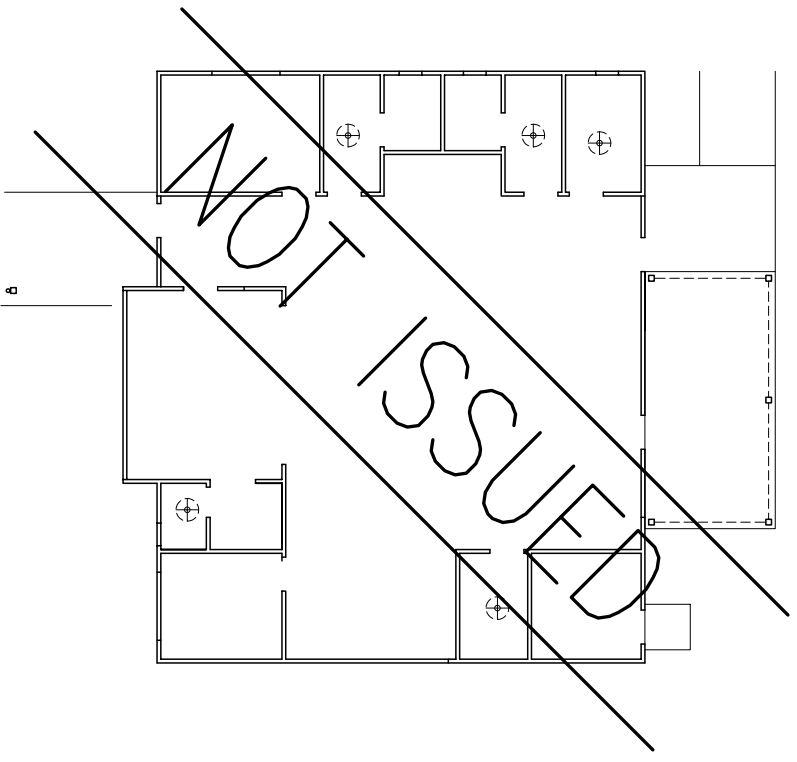

1 SETOUT PLAN
VISITOR RECEPTION
BLOCK X
SCALE: 1:100 at A1 1:200 at A3

07.04.04

ARCHITECTS 119 HAMPTON RD, BATTERY POINT TAS PH: 03 62237311 FAX: 03 62238042 EMAIL: psp@psm.com.au			
PRINCIPAL CONSULTANT: Barry Webb & Associates Floor Services Barwick & Associates Structural Security Site & Access		ARCHITECT: BRW/PS/SP JAC & STP JAC & STP PRE/PROB/ULS CDD ELEC/ME/FAE GHD CIVIL/STRUC CIVIL & STRUC LANDSCAPE Floor Services Barwick & Associates Structural Security Site & Access	
CLIENT: PRISON INFRASTRUCTURE REDEVELOPMENT PROGRAM P.I.R.P STAGE C for DEPARTMENT OF JUSTICE AND INDUSTRIAL RELATIONS		Project Manager: _____ Call Number: _____ Contract: _____ Date: _____	
PROJECT: VISITOR RECEPTION BLOCK X SETOUT PLAN FLOOR PLAN		SCALE: 1:100 at A1 1:200 at A3 PROJECT NO.: 4707 DATE: 07/04/04 DRAWING NO.: A1501 APPENDIX: D5	